

Extended Foster Care (EFC)

Spring IL
Training 2019



Statute, Rules, and Procedures

Statute	Rules	Procedures
Chapter 39.6251 F.S., Continuing care for young adults	<i>DRAFT</i> 65C-28.009 Transition to Adulthood	<i>DRAFT</i> CFOP 170-17: Chapter 1, Life Skills and Independent Living Needs Assessments
	65C-41 Extended Foster Care	CFOP 170-17: Chapter 2, Transition Planning for Youth
		CFOP 170-17: Chapter 3, Extended Foster Care

Title IV-E Extended Foster Care

Youth 13 to 17	Young Adult				With Disability
	18	19	20	21	22

Transition Planning

Youth Transitioning to Young Adult: 90 Days prior to 18th Birthday

Opt-Out of EFC

- PESS
- Aftercare
- No Program

Enter EFC

- Obtain EFC Agreement
- Assess Living Arrangement
- Establish Shared Living Plan
- Evaluate Program Eligibility

Youth Turns 18

- Young Adult's Information Separates from Family
- Begin Supervised Living Arrangement
- Existing IV-E Eligibility Status Applies

Continued Participation in EFC

Monthly Home Visits

- Review Transition Planning
- Discuss Shared Living Plan
- Observe the Home Environment
- Review Qualifying Activity

Annual Program Eligibility Redetermination

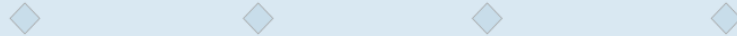

Biannual Case Planning, Judicial Reviews, and IV-E Eligibility



Termination of EFC

- Requires Approval of the Department
- Some Termination Reasons are Appealable

Reentry to Foster Care

- Anytime Before 21 Years of Age
- Requires Complete Voluntary Placement Agreement

CBC Manages CIC Medicaid

Preparing Youth Who Are Turning 18 in Department Custody

- The following activities must occur:
 - Update the My Pathway to Success Plan (Transition Plan);
 - Agreement to EFC program requirements;
 - Assessment of a supervised living arrangement and completion of a shared living plan.

The update to the Transition Plan includes a discussion about which program the youth plans to enter:

- EFC
- Postsecondary Education Services and Support (PESS)
- Aftercare
- No Program



Transition into EFC

- Unless they opt out
- To remain in EFC, the young adult must:
 - Engage in one or more of the qualifying activities.
 - Reside in an approved supervised living arrangement.



Youth Opts Out

- *My Decision to Leave Extended Foster Care form (CF-FSP 5375)*



My Decision to Leave Extended Foster Care

Name (please print): _____

Date of Birth: ___/___/___

Note to young adult: Please consider discussing this decision with your guardian ad litem and/or attorney prior to completing this form.

Please check all that apply:

I am leaving Extended Foster Care.

I understand that leaving Extended Foster Care does not disqualify me from enrollment in Postsecondary Education Services and Support (PESS) or Aftercare Services.

I want to apply for PESS.

I want to apply for Aftercare Services.

I understand that I can seek readmission into Extended Foster Care by completing the Application for Readmission into Extended Foster Care.

My last day in foster care will be: ___/___/___.

Reasons for leaving Extended Foster Care (optional):

Signed:

Young Adult _____ Date ___/___/___

Case Manager (printed) _____ Case Manager (signed) _____ Date ___/___/___

Disability or Medical Condition?

- If youth are incapable of doing any of the qualifying activities due to a medical condition and/or disability, there must be documentation of the barrier to participation.
- Child Welfare Professionals must assist the young adult in securing supporting documentation of the condition
 - If the supporting documentation is not already in the child's case file or school or medical records

Supervised Living Arrangement Assessment (SLAA)

- EFC Living Arrangement/Placement Type
 - Evaluating a specific home environment
- Readiness
 - Focuses on conditions of home and young person's ability to safely reside independently
 - Considers functioning and demonstration of life skills
- Supervision
 - Face to face contact in the home monthly is the minimum
- Services and Supports
 - Addresses life skill instruction, counseling, and other needs
- Assessment Decision
 - Approved/Not Approved and justification

SLAA

Consideration/Notation

- Young adults may live in another state.
- The young adult may share housing with others.
- Approving household members may include criminal background checks.
- Prison, jail, detention centers, and other involuntary commitment type programs are not considered supervised independent living settings for Title IV-E reimbursement.

Shared Living Plan

- **Household Chores and Daily Living Activities**
 - Lists assistance with food preparation, cleaning, shopping, etc.
- **Physical and Behavioral Health**
 - Lists assistance with scheduling appts, taking medication, self-care, etc.
- **Check-In/Curfew and 24-hour Crisis Intervention and Support**
 - Addresses household customs and plan for safety and security to include acceptable absences.
 - Lists important and emergency contacts.
- **Financial Resources**
 - Outline costs associated with living arrangement.
 - Considers financial needs assessments or budget tools used.

Sequence of Events

- When a youth continues into EFC, the Child Welfare Professional will:
 - Complete the *Extended Foster Care Agreement form (CS-FSP 5432)* with the youth to review and confirm program eligibility.
 - Assess the living arrangement using the *Supervised Living Arrangement Assessment (CF-FSP 5431)*.
 - Complete the *Shared Living Plan (CF-FSP 5430)* for the approved supervised living arrangement.
 - Evaluate program eligibility
- This process should begin 90 days before the youth's 18th birthday.

Young Adult Program Eligibility Information

Young Adult Name: Starnell, Thomas Person ID: 900010340 Case Name: Starnell, Mommy FSFN Case ID: 3630781
DOB: 11/05/2000 Age: 17 Type: Initial Date Applied: 10/30/2018 Effective/ Enrolled Date: 11/05/2018

Extended Program Eligibility Determination: Pending

On Appeal Date notified of appeal process: 00/00/0000 Supervisor Eligibility Override
If Ineligible, explain how notified of appeal process: Reason for Override:
Termination Reason: Redetermination Reason: Date Last Updated: Last Updated By:

Pre-fills with Youth's 18th Birthday

Young Adult Eligibility Questions

The questions should be answered based on the effective date entered above. For example, if the young adult is not currently participating in a program to promote employment, but will be as of the effective date, then answer yes to question 6. This allows for presumptive eligibility determination. Final determination can only be processed on or after the effective date.

Question	Answer
1. Based on the Effective Date, the young adult's age is:	18 yrs 0 days
2. Did the young adult age out while in the custody of the Department?	No
3. Is the young adult enrolled in a secondary education program leading to a high school diploma or equivalent credential?	No
4. Is the young adult enrolled in a postsecondary or vocational institution?	No
5. Is the young adult working at least 80 hours per month?	No
6. Is the young adult participating in a program or activity designed to promote or eliminate barriers to employment? Assets and Employment	Yes
7. Does the young adult have a clinical disability from a licensed clinical professional that is documented on the young adult's Medical/Mental Health page within this FSFN case? Medical/Mental Health	No
8. Is the young adult unable to participate in any of the activities listed in questions 3-6 full-time due to a documented physical, intellectual, emotional or psychiatric condition?	<input type="radio"/> Yes <input checked="" type="radio"/> No
9. If yes to #8, does the documentation exist from a licensed clinical professional that the additional year is necessary or helpful to the young adult's progress toward Independent Living. (only for young adult of age 21-22 age)	<input type="radio"/> Yes <input checked="" type="radio"/> No
10. Has the Young Adult signed the EFC Agreement?	<input type="radio"/> Yes <input checked="" type="radio"/> No <input type="radio"/> N/A
11. Was an EFC Voluntary Placement Agreement signed by the Young Adult?	<input type="radio"/> Yes <input checked="" type="radio"/> No

System Derived Answers

Determine EFC Eligibility

Check to Finalize EFC Eligibility Determination

Save Close

Young Adult Program Eligibility Page

General Information

Name: [Starnell, Thomas](#) Person ID: 900010340 Gender: Male Ethnicity:
SSN: Date of Birth: 11/05/2000 Race:

Assets/Liabilities and Unearned Income

Employment

Credit Checks

Date Last Updated: 10/30/2018 Last Updated By: Darnell, Kellie (FSFN Demonstration Unit)

Programs and/ or Activities

Document any programs or activities the young adult is participating in, which is designed to promote or eliminate barriers to employment.

Start Date	End Date	Program or Activity Description	Action
10/30/2018	00/00/0000	Working with a Job Counselor at WorkForce Center.	Delete

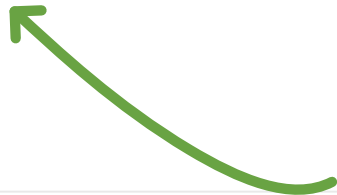

Answer to Program Eligibility Question #6 is Derived from Programs and Activities

Employment History

Eff. From	Eff. To	Employer	Type	Wages
-----------	---------	----------	------	-------

Employment Address

C/O: Street/PO Box/Route: Building:
Street: Unit
PO Box: Route: Building:
FL City: County: Non-Florida
City: State: Zip: Country:

[Save](#) [Close](#)

Assets and Employment Page

Information

School Name:*

School Address:

School Phone Number:

School Type:*

Program Type:

Program:

School District/County:*

Current Grade Level:*

School Start Date: School End Date:

Number of Hours Currently Enrolled: Total Credits Earned To Date:

Completion Status:

Contact Person:

Contact Phone Number:

Reason for change:

Answers to Program Eligibility Questions #3 and #4 are Derived from School Type or Program Type

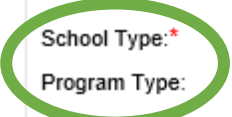

Education

General Information

Name: [Starnell, Thomas](#) Gender: Male Race:
SSN: Date of Birth: 03/07/2000 Ethnicity:
Medicaid Number:

Actions:

Text:

[CBHA Referral and Authorization](#)
[Consent to Medical Treatment](#)

Medical Profile Medications Mental Health Profile Medical History Disability Information

Medical/Mental Health Conditions

Has the child been clinically diagnosed as having a disability(ies): Yes

Diagnosed Condition Category *	Diagnosed Condition Type *	Begin Date *	End Date	Action
18+ Other	Other disability type, user entered text field.	08/06/2018	00/00/0000	Delete
Behavioral/Mental Health	Conduct Disorder	01/10/2017	00/00/0000	Delete

[Insert](#)

Caregiver(s) Information at Time of Intake

Emotionally Disturbed: Learning Disability: Visually or Hearing Impaired:
Other Medical Condition: Drug Abuse: Mental Retardation:

Answer to Program Eligibility Question #7 is Derived from Medical/Mental Health Conditions



[Save](#) [Close](#)

Medical/Mental Health Page

Title IV-E Extended Foster Care

Youth 13 to 17	Young Adult				With Disability
	18	19	20	21	22

Transition Planning

Youth Transitioning to Young Adult: 90 Days prior to 18th Birthday

Opt-Out of EFC

- PESS
- Aftercare
- No Program

Enter EFC

- Obtain EFC Agreement
- Assess Living Arrangement
- Establish Shared Living Plan
- Evaluate Program Eligibility

Youth Turns 18

- Young Adult's Information Separates from Family
- Begin Supervised Living Arrangement
- Existing IV-E Eligibility Status Applies

Continued Participation in EFC

Monthly Home Visits

- Review Transition Planning
- Discuss Shared Living Plan
- Observe the Home Environment
- Review Qualifying Activity

Annual Program Eligibility Redetermination

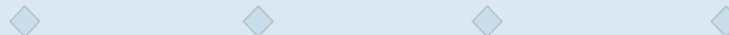

Biannual Case Planning, Judicial Reviews, and IV-E Eligibility



Termination of EFC

- Requires Approval of the Department
- Some Termination Reasons are Appealable

Reentry to Foster Care

- Anytime Before 21 Years of Age
- Requires Complete Voluntary Placement Agreement

CBC Manages CIC Medicaid

Creating a New Young Adult Case



- A Young Adult Case is created for ALL youth who turn 18 while in the legal status of Department Custody.

Moving from Family Case to Young Adult Case

Youth Opts-out of EFC

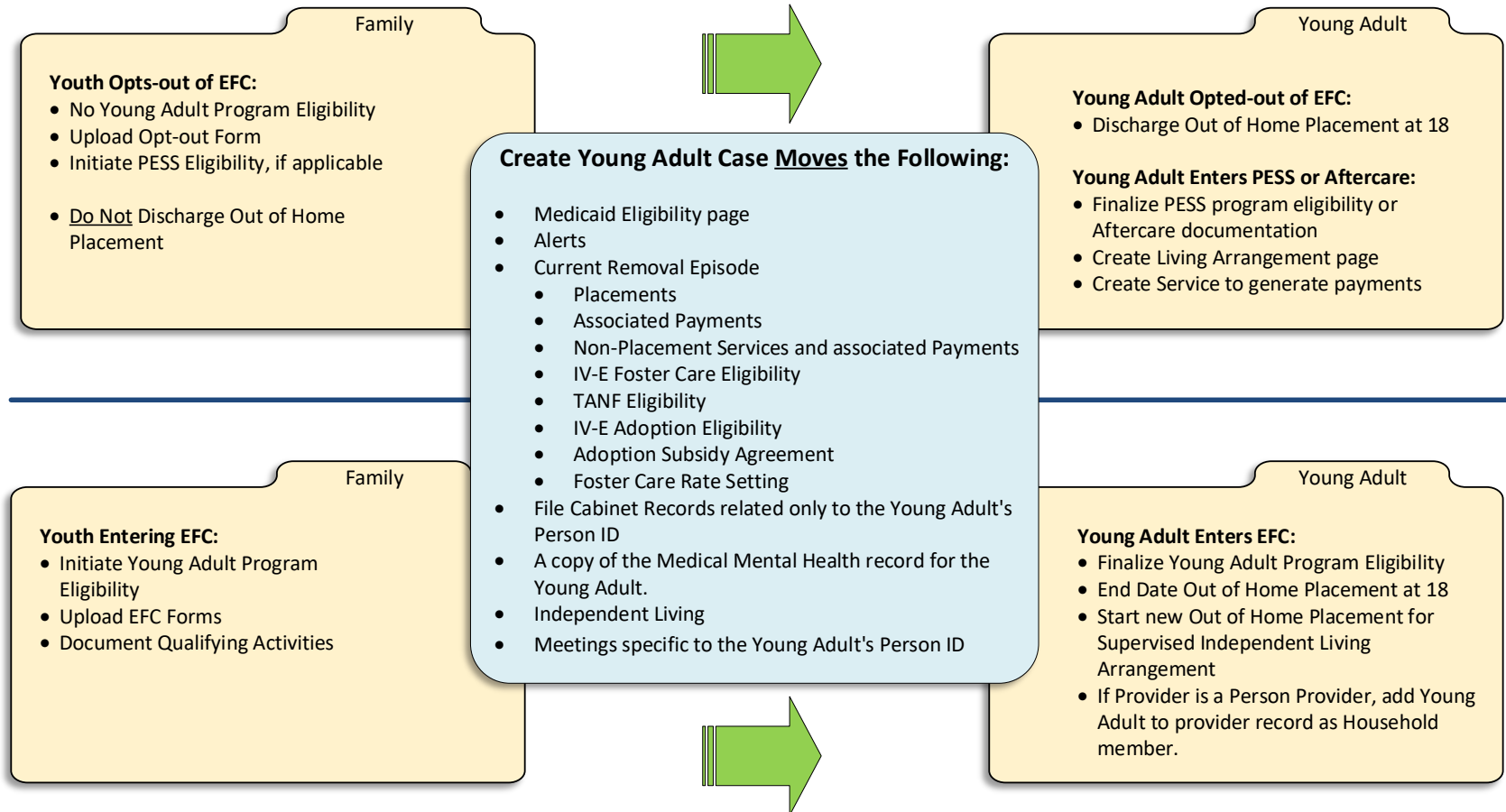

Youth Entering EFC

Case

Last/Provider: CLS Case Name: Case ID: 3627301 Status: Open Unit: FSN Demonstration Unit
 First: Middle Name: Open Date: 02/14/2016 Program Code: Child

Participants Relationships Address Professional/Family Support Network Contacts Closing History

Basic

Case Type: Family Structure: County: Restricted Case

Participants

Name	Hsid	Status	Gender	Service Role	DOB	Age	Ethnicity	Legal			
Starnell, Andrew	Y	Active	Male	Child Receiving Services	04/12/2008	10	Unable To Determine	None	Milestones	DeActivate	Remove
Starnell, Daddy	Y	Active	Male	Parent In The Home	03/08/1980	38	German	None	Milestones	DeActivate	Remove
Starnell, Jared	Y	Active	Male	Child Receiving Services	04/12/2008	10	Unable To Determine	None	Milestones	DeActivate	Remove
Starnell, Mommy	N	Active	Female	Parent In The Home	11/22/1980	37	Unknown	None	Milestones	DeActivate	Remove
Starnell, Thomas	N	Active	Male	Child Receiving Services	11/05/2000	17	Eastern European	None	Milestones	DeActivate	Remove
Starnell, Wesley	Y	Active	Male	Child Receiving Services	04/12/2008	10	Unable To Determine	None	Milestones	DeActivate	Remove
Visitor, Victor	U	InActive	Male		09/09/1977	41		None	Milestones	ReActivate	Remove

Insert

Options:

- Actions
- Create Background Checks
- Submit Case Closure Request
- Delink Intake
- Split Case
- Create New Case and Finalization
- Create Young Adult Case**
- ICPC Parent Checklist
- ICPC Priority Reg. 7 Checklist

Save Close

New Option to Create Young Adult Case



Maintain Case Page – Create Young Adult Case

Case

Last/Provider: CLS Case Name: Case ID: 900001981 Status: Open Unit: FSN Demonstration Unit

First: Middle Name: Open Date: 10/30/2018 Program Code: Child

Participants | Relationships | Address | Professional/Family Support Network Contacts | Closing History

Basic

Case Type: Family Structure: County: Restricted Case

Participants

Name	Hsld	Status	Gender	Service Role	DOB	Age	Ethnicity	Legal			
Starnell, Thomas	N	Active	Male	<input type="text" value="Child Receiving Services"/>	10/30/2000	18	Eastern European	None	Milestones	Delete	

Select Case Type

Select County

Options:

Maintain Case Page – Young Adult Case

End Date and Time:

10/23/2018 09:00 AM

Ending Purpose:

Placement Change within Removal Epsd

End Reason:

Change within EFC

Is the End of this Child Placement a Discharge from the Removal Episode?

Discharge Reason:

Override

- Abducted
- Absconded
- Adoption Disruption
- Change in EFC Supervised IL Arrangement/Placement
- Child in Correctional Facility w/Alternate
- Child Requested Change
- Duplicate
- Entry into EFC Supervised IL Arrangement/Placement
- Incarceration/Detention
- Incapacitation (more than 90 days)
- Incarceration/Detention
- Move Made in Accordance with Case Plan Goal (Includes APPLA)
- Parent/Relative/Guardian Requested Change
- Placement Disruption
- Placement Overcapacity
- Provider No Longer Licensed
- Provider Requested Change
- Runaway - NOT Closing Case
- Transfer to Other Agency (i.e. Out of County Supervision)
- Trial Home Visit from Court-Ordered Plcm

Options: [dropdown] Go

Entry into EFC

Placement End Reasons

Title IV-E Extended Foster Care

Youth 13 to 17	Young Adult				With Disability
	18	19	20	21	22

Transition Planning

Youth Transitioning to Young Adult: 90 Days prior to 18th Birthday

Opt-Out of EFC

- PESS
- Aftercare
- No Program

Enter EFC

- Obtain EFC Agreement
- Assess Living Arrangement
- Establish Shared Living Plan
- Evaluate Program Eligibility

Youth Turns 18

- Young Adult's Information Separates from Family
- Begin Supervised Living Arrangement
- Existing IV-E Eligibility Status Applies

Continued Participation in EFC

Monthly Home Visits

- Review Transition Planning
- Discuss Shared Living Plan
- Observe the Home Environment
- Review Qualifying Activity

Annual Program Eligibility Redetermination



Biannual Case Planning, Judicial Reviews, and IV-E Eligibility



Termination of EFC

- Requires Approval of the Department
- Some Termination Reasons are Appealable

Reentry to Foster Care

- Anytime Before 21 Years of Age
- Requires Complete Voluntary Placement Agreement

CBC Manages CIC Medicaid

Remaining in EFC until 22

- The EFC Program ends when young adults turn 21 unless they have a documented disability. If so, they must be actively participating on their 21st birthday.
- The Child Welfare Professional must discuss with the young adult and any designated decision-making authority within 180 days of the young adult's 20th birthday to see if he/she wants to remain in EFC after turning 21. This is part of transition planning.
- The Child Welfare Professional gives the form *My Decision to Leave Extended Foster Care (CF-FSP 5375)* to the young adult if he/she requests to be discharged or opt out.

Young Adult Program Eligibility Information

Young Adult Name: Starnell, Thomas Person ID: 900010340 Case Name: Starnell, Mommy FSFN Case ID: 3630781

DOB: 10/30/2000 Age: 18 Type: Initial Date Applied: 10/30/2018 Effective/ Enrolled Date: 10/30/2018

Extended Program Eligibility Determination: Approved (Override) - Eligible

On Appeal Date notified of appeal process: 00/00/0000 Supervisor Eligibility Override

If Ineligible, explain how notified of appeal process:

Reason for Override:

Termination Reason: Termination Date: 00/00/0000 Date Last Updated: 10/30/2018

Redetermination Reason: Redetermination Date: 00/00/0000 Last Updated By: Darnell, Kellie

Young Adult Eligibility

The questions should be answered on or after the effective date. If the young adult is currently in a program to promote employment, but will be as of the effective date, then answer yes to question 10. This allows for presubmission of a redetermination request. Redetermination can only be processed on or after the effective date.

Change in qualifying activity
 Dual Enrollment EFC/DESS
 Verification of qualifying activity (standard redetermination)

Annual Redeterminations

Question	Answer
1. Based on the Effective Date, the young adult's age is:	18 yrs 0 days
2. Did the young adult age out while in the custody of the Department?	No
3. Is the young adult enrolled in a secondary education program leading to a high school diploma or equivalent credential?	No
4. Is the young adult enrolled in a postsecondary or vocational institution?	No
5. Is the young adult working at least 80 hours per month?	No
6. Is the young adult participating in a program or activity designed to promote or eliminate barriers to employment? Assets and Employment	Yes
7. Does the young adult have a clinical disability from a licensed clinical professional that is documented on the young adult's Medical/Mental Health page within this FSFN case? Medical/Mental Health	No
8. Is the young adult unable to participate in any of the activities listed in questions 3-6 full-time due to a documented physical, intellectual, emotional or psychiatric condition?	<input type="radio"/> Yes <input type="radio"/> No
9. If yes to #8, does the documentation exists from a licensed clinical professional that the additional year is necessary or helpful to the young adult's progress toward Independent Living. (only for young adult of age 21-22 age)	<input type="radio"/> Yes <input type="radio"/> No
10. Has the Young Adult signed the EFC Agreement?	<input type="radio"/> Yes <input checked="" type="radio"/> No <input type="radio"/> N/A
11. Was an EFC Voluntary Placement Agreement signed by the Young Adult?	<input type="radio"/> Yes <input type="radio"/> No

 Check to Finalize EFC Eligibility Determination

Young Adult Program Eligibility – Redetermination Reasons

Title IV-E Extended Foster Care

Youth 13 to 17	Young Adult				With Disability
	18	19	20	21	22

Transition Planning

Youth Transitioning to Young Adult: 90 Days prior to 18th Birthday

Opt-Out of EFC

- PESS
- Aftercare
- No Program

Enter EFC

- Obtain EFC Agreement
- Assess Living Arrangement
- Establish Shared Living Plan
- Evaluate Program Eligibility

Youth Turns 18

- Young Adult's Information Separates from Family
- Begin Supervised Living Arrangement
- Existing IV-E Eligibility Status Applies

Continued Participation in EFC

Monthly Home Visits

- Review Transition Planning
- Discuss Shared Living Plan
- Observe the Home Environment
- Review Qualifying Activity

Annual Program Eligibility Redetermination

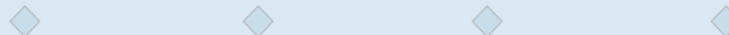

Biannual Case Planning, Judicial Reviews, and IV-E Eligibility



Termination of EFC

- Requires Approval of the Department
- Some Termination Reasons are Appealable

Reentry to Foster Care

- Anytime Before 21 Years of Age
- Requires Complete Voluntary Placement Agreement

CBC Manages CIC Medicaid

Program Termination Reasons

- Termination with Appeal Process:
 - Achieved permanency
 - Aged out
 - Not participating in a qualifying activity
 - Not residing in an approved, supervised living arrangement
- Termination without Appeal Process:
 - Voluntary opt-out
 - Deceased



Recommending Discharge

- If the Child Welfare Professional determines the young adult should be discharged from the program for an appealable termination reason, he/she makes a recommendation to the Department's regional operations representative for review and agreement.
- Upon agreement of denial, the Child Welfare Professional provides the *Notice of Discharge from Extended Foster Care (CF-FSP 5376)*.

Notices of Discharge

- Includes:
 - Notice
 - Information on Services
 - EFC
 - PESS
 - Aftercare (an application if eligible)
 - Due Process Rights
 - Request for Fair Hearing

EFC Program Termination Process

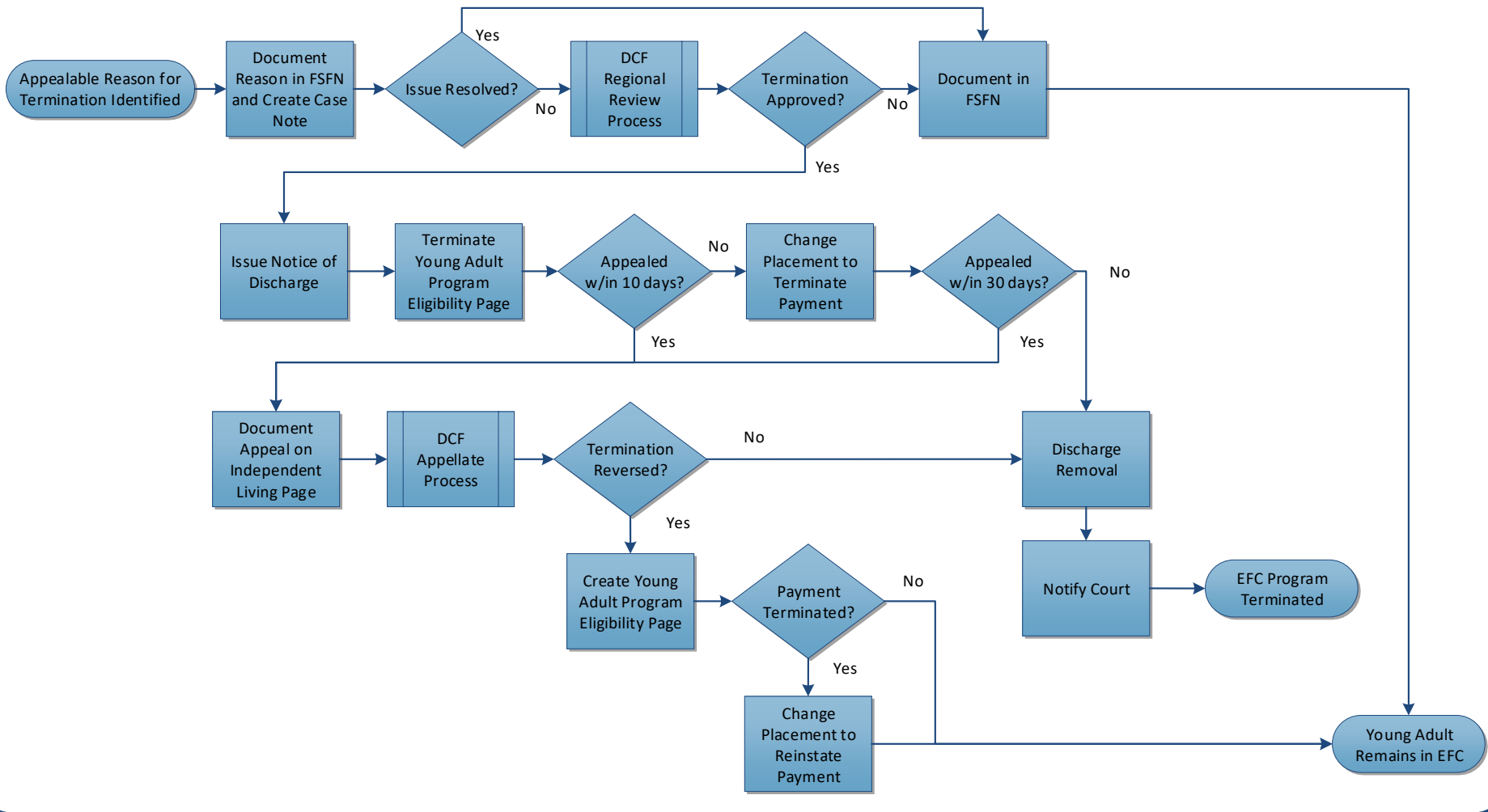

Young Adult Program Eligibility Information

Young Adult Name: Starnell, Thomas Person ID: 900010340 Case Name: Starnell, Mommy FSFN Case ID: 3630781

DOB: 10/30/2000 Age: 18 Type : Initial Date Applied: 10/30/2018 Effective/ Enrolled Date: 10/30/2018

Extended Program Eligibility Determination: Approved (Override) - Eligible

On Appeal Date notified of appeal process: 00/00/0000 Supervisor Eligibility Override

If Ineligible, explain how notified of appeal process:

Reason for Override:

Thomas was unable to sign the EFC agreement.

Termination Reason:

Redetermination Reason:

- Achieved Permanency
- Aged Out
- Deceased
- Eligibility Change to Aftercare Services
- Eligibility Change to PESS
- No Longer in a Qualifying Activity
- No Longer in an Approved Supervised Living Arrangement
- Not Adhering to Program Requirements as Agreed Upon
- Voluntary Opt Out

Upon Approval from Region for Appealable Reasons

Young Adult Eligibility

The questions should be answered to determine if the young adult is eligible for employment, but can only be processed on a case that is in a state of 'Eligible'.

Question	Answer
1. Based on the Effective Date, the young adult's age is.	18 yrs 0 days
2. Did the young adult age out while in the custody of the Department?	No
3. Is the young adult enrolled in a secondary education program leading to a high school diploma or equivalent credential?	No
4. Is the young adult enrolled in a postsecondary or vocational institution?	No
5. Is the young adult working at least 80 hours per month?	No
6. Is the young adult participating in a program or activity designed to promote or eliminate barriers to employment? Assets and Employment	Yes
7. Does the young adult have a clinical disability from a licensed clinical professional that is documented on the young adult's Medical/Mental Health page within this FSFN case? Medical/Mental Health	No
8. Is the young adult unable to participate in any of the activities listed in questions 3-6 full-time due to a documented physical, intellectual, emotional or psychiatric condition?	<input type="radio"/> Yes <input type="radio"/> No
9. If yes to #8, does the documentation exists from a licensed clinical professional that the additional year is necessary or helpful to the young adult's progress toward Independent Living. (only for young adult of age 21-22 age)	<input type="radio"/> Yes <input type="radio"/> No
10. Has the Young Adult signed the EFC Agreement?	<input type="radio"/> Yes <input checked="" type="radio"/> No <input type="radio"/> N/A
11. Was an EFC Voluntary Placement Agreement signed by the Young Adult?	<input type="radio"/> Yes <input type="radio"/> No

Determine EFC Eligibility

Check to Finalize EFC Eligibility Determination

Save

Close

Young Adult Program Eligibility – Termination Reasons

Appeals

- The request for a hearing may be made orally or in writing.
 - An oral request is made on the date the young adult speaks with the Child Welfare Professional, CBC agency, or DCF.
 - Written requests are made on the date that the young adult sends it by U.S. Mail, email, or hand-delivery.
 - The appropriate forms must be completed and sent to DCF Office of Appeal Hearings, Young Adult, Young Adult's Authorized Representative, DCF Regional Legal Counsel, and DCF Legal Representative.

Florida Safe Families Network

Case Information
 Participant Name: [Starnell, Thomas](#) DOB: 03/07/2000 Age: 18 Person ID: 900010380 Case Name: [Starnell, Mommy](#) FSFN Case ID: 3627301
 Has the Child Ever Been Adjudicated Delinquent? Yes No Date of Adjudication: 00/00/0000

Academic and Life Skills Progress Age 13-17 Age 18-23

Actions:
[Upload Image](#)
[Create Young Adult Case Planning Worksheet](#)

Text:

Appeal
 Date Requested: 11/06/2018 Appeal Reason: Extended Foster Care Terminated Final Decision: Final Decision Date: 00/00/0000
 Is this a second appeal to the district court? Yes No If Yes, Describe why

[Save](#) [Close](#)

Appeal Section

Independent Living Page

Appeal

Date Requested: 11/06/2018 Appeal Reason: Extended Foster Care Terminated Final Decision: Final Decision Date: 00/00/0000

Is this a second appeal to the district court? Yes No If Yes, Describe why

[Delete](#) [Insert](#)

Insert upon Receipt of Appeal

Independent Living Page - Appeal

End Date and Time:

10/23/2018 09:00 AM

Ending Purpose:

Discharge from Removal Epsd

End Reason:

Is the End of this Child Placement a Discharge from the Removal Episode?

Discharge Reason:

Override

Program Termination

- Adoption Finalization
- APPLA (Another Planned Permanent Living Arrangement)
- Child Ages Out Non-EFC
- Death of Child
- Dismissed by Court
- Emancipation
- Marriage
- No Longer EFC Eligible
- Permanent Guardianship (includes Guardianship to Relative)
- Placement with a fit and willing Relative
- Reunification w/Parent(s) including Non-Custodial Parent
- Reunification with Biological Mother - Survivor-Not Parent
- Voluntary Opt Out (EFC only)
- Young Adult Ages Out (EFC only)

Options: [dropdown] Go



Placement Discharge Reasons

Title IV-E Extended Foster Care

Youth 13 to 17	Young Adult				With Disability
	18	19	20	21	22

Transition Planning

Youth Transitioning to Young Adult: 90 Days prior to 18th Birthday

Opt-Out of EFC

- PESS
- Aftercare
- No Program

Enter EFC

- Obtain EFC Agreement
- Assess Living Arrangement
- Establish Shared Living Plan
- Evaluate Program Eligibility

Youth Turns 18

- Young Adult's Information Separates from Family
- Begin Supervised Living Arrangement
- Existing IV-E Eligibility Status Applies

Continued Participation in EFC

Monthly Home Visits

- Review Transition Planning
- Discuss Shared Living Plan
- Observe the Home Environment
- Review Qualifying Activity

Annual Program Eligibility Redetermination

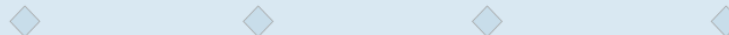

Biannual Case Planning, Judicial Reviews, and IV-E Eligibility



Termination of EFC

- Requires Approval of the Department
- Some Termination Reasons are Appealable

Reentry to Foster Care

- Anytime Before 21 Years of Age
- Requires Complete Voluntary Placement Agreement

CBC Manages CIC Medicaid

Re-Entry Process

- Young adults may re-enter EFC any time before their 21st birthday.
- The young adult must complete the *Extended Foster Care Voluntary Placement Agreement (CF-FSP 5377)*.
- The EFCVPA initiates the young adult's new foster care episode based on the last signature date on the agreement.



Approval of EFC

- Before the CBC representative signs the EFCVPA approving re-entry into foster care, the Child Welfare Professional must ensure the young adult meets all eligibility requirements by:
 - Verifying qualifying activity
 - Assessing and approving the supervised living arrangement (includes completion of the Shared Living Plan)
- The young adult is notified of approval or denial within ten business days of submitting the agreement.



Child

Child: Starnell, Thomas (ID: 900010340 Age: 18 DOB: 10/23/2000)

Case Name: Starnell, Thomas (ID: 900001981)

Request Number:

Removal/Placement

Provider

Financial

Actions:

Child Removal From Home

Removal Begin Date and Time: 10/30/2018 09:00 AM Removal End Date and Time: 00/00/00 00:00 AM

Initial Removal Reasons

Manner of Removal: Voluntary Primary Caregiver: Secondary Caregiver: Caregiver Structure:

Pre-filled and Disabled

Child Placement Information

Placement Begin Date and Time: 10/30/2018 09:00 AM Placement End Date and Time: 00/00/0000 00:00 AM

Placement Exception This is an Adoptive Placement

Fiscal Agency: FSFN Demonstration Fiscal

Service Category: Independent Living

Service Type: Supervised Living Arrangement

Placement Setting: Supervised Independent Living

Voluntary Licensed Care Information

Voluntary Placement Agreement Date: 10/30/2018 Is this a Voluntary Medical Placement? No 90 Day Voluntary Placement Review/Authorization completed

Is a Child Placement Agreement needed? Yes No

Extraordinary Needs - s.409.1676(2a)

Voluntary Placement Agreement Information

- Approval
- Placement Exception Reasons
- Request
- Text
- Text
- Change in Placement
- Voluntary Placement Agreement
- Waiver Attachment-Over 5
- Waiver Attachment-More than 2 under 2
- Request for Foster Home Waiver

Save Close

Out of Home Placement – Over 18

Removal from Home Reasons

- Abandonment
- Adoption Dissolution
- Alcohol Abuse (Child)
- Alcohol Abuse (Parent)
- Caretaker's Inability to Cope
- Child's Behavior Problem
- Child's Disability
- Commercial Sexual Exploitation of Child (CSEC)
- Death of Parent(s)
- Domestic Violence
- Drug Abuse (Child)
- Drug Abuse (Parent)
- Emotional Abuse/Neglect
- Extended Foster Care 18+
- Inadequate Housing
- Inadequate Supervision
- Incarceration of Parent(s)
- Labor Trafficking
- Medical Neglect
- Physical Abuse
- Physical Neglect
- Relinquishment
- Sexual Abuse
- Sexual Abuse-Sexual Exploitation

Continue Close

System Selected, All Other Values Disabled

Extraordinary Needs - s.409.1676(2a)

Does the child meet criteria for extraordinary needs as described in s.409.1676(2a)?

If yes, has the child been assessed?

Did the assessment recommend residential group care?

If yes, is the child in residential group care?

If no, why?

Save Close

D: 900001981) Request Number:

Financial

Actions:

- [Approval](#)
- [Placement Exception Reasons](#)
- [View Request](#)

Text:

- [Text](#)
- [Change in Placement](#)
- [Voluntary Placement Agreement](#)
- [Waiver Attachment-Over 5](#)
- [Waiver Attachment-More than 2 under 2](#)
- [Request for Foster Home Waiver](#)

Removal from Home Reasons

Court Involvement

- If re-entry into EFC is approved, CLS or the Department's legal representative must be contacted within three days.
- Reinstatement of jurisdiction occurs within 90 days from the time the EFCVPA is signed by all parties.

Denial of EFC

- If a CBC agency recommends denial because the young adult does not meet eligibility requirements, they send it to the Department's regional operations representative for review.
- Upon agreement of denial, the Child Welfare Professional provides the *Notice of Denial for Readmission into Extended Foster Care (CF-FSP 5410)*.

EFC Forms

New Forms:

- Extended Foster Care Agreement (CF-FSP 5432)
- Supervised Living Arrangement Assessment for Extended Foster Care (CF-FSP 5431)
- Shared Living Plan for Extended Foster Care (CF-FSP 5430)
- Extended Foster Care Voluntary Placement Agreement (CF-FSP 5377)

Updated Forms:

- Notice of Denial for Readmission into Extended Foster Care (CF-FSP 5410)

EFC Forms, cont.

- Notice of Discharge from Extended Foster Care (CF-FSP 5376)

Existing Forms:

- My Pathway to Success Plan form (CF-FSP 5425)
- My Decision to Leave Extended Foster Care (CF-FSP 5375)
- Oral Request for Fair Hearing (CF-FSP 5381)
- Due Process Rights Brochure (CF/PI 175-74)
- Request for Fair Hearing (CF-FSP 5830)