

# Florida's Refugee and Entrant Arrivals Statistical Report

October 1<sup>st</sup>, 2017 – September 30<sup>th</sup>,  
2018 Federal Fiscal Year 2018



Prepared by:

Florida Department of Children & Families  
Refugee Services Program

**State of Florida**  
**Arrivals by Immigration Status**  
**Federal Fiscal Year 2018**  
**October 1, 2017 - September 30, 2018**

<b>Status</b>		<b>Percent</b>
Asylee	1,364	16.99%
Entrant	5,841	72.75%
Refugee	698	8.69%
SIV	100	1.25%
VOT	26	0.32%
<b>Total</b>	<b>8,029</b>	<b>100.00%</b>

**State of Florida  
New Arrivals by Immigration Status  
Federal Fiscal Year 2018  
October 1, 2017 - September 30, 2018**

COUNTY	Asylees			Entrants		Refugees			SIVs	VOTs	Total	%
	Cubans	Haitians	Others	Cubans	Haitians	Cubans	Haitians	Others				
ALACHUA	0	0	0	1	0	0	0	0	0	0	1	0.01%
BAY	0	0	6	0	0	0	0	0	1	0	7	0.09%
BREVARD	1	0	0	2	11	0	0	0	2	0	16	0.20%
BROWARD	1	42	126	106	116	3	1	19	0	4	418	5.21%
CHARLOTTE	0	0	3	1	0	0	0	0	0	0	4	0.05%
CLAY	0	1	0	3	2	0	0	0	0	0	6	0.07%
COLLIER	2	3	7	145	19	1	0	3	0	0	180	2.24%
DIXIE	0	0	0	1	0	0	0	0	0	0	1	0.01%
DUVAL	1	5	4	73	13	0	0	121	76	1	294	3.66%
ESCAMBIA	0	0	0	0	0	0	0	1	0	0	1	0.01%
FLAGLER	0	0	0	0	2	0	0	5	0	0	7	0.09%
HENDRY	0	0	0	4	0	1	0	0	0	0	5	0.06%
HERNANDO	0	0	0	2	0	0	0	0	0	0	2	0.02%
HILLSBOROUGH	7	2	25	455	21	12	2	120	14	6	664	8.27%
INDIAN RIVER	0	0	0	0	1	0	0	0	0	0	1	0.01%
LAKE	0	0	2	4	4	0	0	0	0	0	10	0.12%
LEE	8	8	4	120	24	0	0	1	0	2	167	2.08%
LEON	0	0	0	0	0	0	0	124	0	0	124	1.54%
LIBERTY	0	0	0	0	0	0	0	1	0	0	1	0.01%
MANATEE	1	0	6	13	8	0	0	0	0	0	28	0.35%
MARION	0	0	0	4	0	0	0	1	0	0	5	0.06%
MARTIN	0	0	0	2	2	0	0	0	0	0	4	0.05%
MIAMI-DADE	52	19	388	3,402	210	12	9	48	0	6	4,146	51.64%
MONROE	0	1	0	29	5	0	0	0	0	0	35	0.44%
OKEECHOBEE	0	0	0	1	0	0	0	0	0	0	1	0.01%
ORANGE	6	112	314	145	184	1	1	27	1	2	793	9.88%
OSCEOLA	0	3	66	24	15	0	0	5	0	2	115	1.43%
PALM BEACH	4	19	39	274	185	1	3	33	1	0	559	6.96%
PASCO	0	0	2	11	0	1	0	0	1	1	16	0.20%
PINELLAS	0	0	43	66	1	0	0	95	4	2	211	2.63%

**State of Florida  
New Arrivals by Immigration Status  
Federal Fiscal Year 2018  
October 1, 2017 - September 30, 2018**

COUNTY	Asylees			Entrants		Refugees			SIVs	VOTs	Total	%	
	Cubans	Haitians	Others	Cubans	Haitians	Cubans	Haitians	Others					
POLK	2	0	0	27	7	1	0	0	0	0	37	0.46%	
SAINT JOHNS	0	0	7	9	0	0	0	18	0	0	34	0.42%	
SAINT LUCIE	0	0	9	20	4	0	0	5	0	0	38	0.47%	
SANTA ROSA	0	0	0	0	0	0	0	1	0	0	1	0.01%	
SARASOTA	0	0	1	44	0	0	0	18	0	0	63	0.78%	
SEMINOLE	0	1	11	11	1	0	0	1	0	0	25	0.31%	
SUWANNEE	0	0	0	2	0	0	0	0	0	0	2	0.02%	
VOLUSIA	0	0	0	5	0	1	0	1	0	0	7	0.09%	
<b>TOTAL</b>	<b>85</b>	<b>216</b>	<b>1,063</b>	<b>5,006</b>	<b>835</b>	<b>0</b>	<b>34</b>	<b>16</b>	<b>648</b>	<b>100</b>	<b>26</b>	<b>8,029</b>	<b>100.00%</b>
<b>%</b>	<b>1.06%</b>	<b>2.69%</b>	<b>13.24%</b>	<b>62.35%</b>	<b>10.40%</b>	<b>0.42%</b>	<b>0.20%</b>	<b>8.07%</b>	<b>1.25%</b>	<b>0.32%</b>	<b>100.00%</b>		

**State of Florida**  
**Top Origins by County and Region**  
**Federal Fiscal Year 2018**  
**October 1, 2017 - September 30, 2018**

REGIONS	AFGHANISTAN	COLOMBIA	CUBA	DEM REP OF CONGO	EGYPT	ETHIOPIA	HAITI	UKRAINE	VENEZUELA	OTHER	TOTAL	%
CENTRAL	3	9	230	5	10	4	339	0	345	58	1,003	12.5%
NORTHEAST	83	6	96	18	0	18	23	39	8	61	352	4.4%
NORTHWEST	0	0	0	54	0	0	0	0	0	80	134	1.7%
SOUTHEAST	0	21	412	5	5	0	374	0	124	80	1,021	12.7%
SOUTHERN	0	20	3496	1	0	7	244	0	365	48	4,181	52.1%
SUNCOAST	12	10	892	56	45	27	89	5	49	153	1,338	16.7%
<b>TOTAL</b>	<b>98</b>	<b>66</b>	<b>5,126</b>	<b>139</b>	<b>60</b>	<b>56</b>	<b>1,069</b>	<b>44</b>	<b>891</b>	<b>480</b>	<b>8,029</b>	<b>100.0%</b>
<b>%</b>	<b>1.2%</b>	<b>0.8%</b>	<b>63.8%</b>	<b>1.7%</b>	<b>0.7%</b>	<b>0.7%</b>	<b>13.3%</b>	<b>0.5%</b>	<b>11.1%</b>	<b>6.0%</b>	<b>100.0%</b>	

CENTRAL

COUNTY	AFGHANISTAN	COLOMBIA	CUBA	DEM REP OF CONGO	EGYPT	ETHIOPIA	HAITI	VENEZUELA	OTHER	TOTAL	%
BREVARD	2	0	3	0	0	0	11	0	0	16	1.6%
HERNANDO	0	0	2	0	0	0	0	0	0	2	0.2%
LAKE	0	0	4	0	0	0	4	1	1	10	1.0%
MARION	0	0	4	0	0	0	0	0	1	5	0.5%
ORANGE	1	5	152	5	4	3	297	279	47	793	79.1%
OSCEOLA	0	4	24	0	4	0	18	59	6	115	11.5%
POLK	0	0	30	0	0	0	7	0	0	37	3.7%
SEMINOLE	0	0	11	0	2	1	2	6	3	25	2.5%
<b>TOTAL</b>	<b>3</b>	<b>9</b>	<b>230</b>	<b>5</b>	<b>10</b>	<b>4</b>	<b>339</b>	<b>345</b>	<b>58</b>	<b>1,003</b>	<b>100.0%</b>
<b>%</b>	<b>0.30%</b>	<b>0.90%</b>	<b>22.93%</b>	<b>0.50%</b>	<b>1.00%</b>	<b>0.40%</b>	<b>33.80%</b>	<b>34.40%</b>	<b>5.78%</b>	<b>100.00%</b>	

**State of Florida  
Top Origins by Age  
Federal Fiscal Year 2018  
October 1, 2017 - September 30, 2018**

ORIGIN	0-5	>5-18	>18-60	>60	TOTAL	%
AFGHANISTAN	21	32	43	2	98	1.22%
%	21.43%	32.65%	43.88%	2.04%	100.00%	
COLOMBIA	5	14	47	0	66	0.82%
%	7.58%	21.21%	71.21%	0.00%	100.00%	
CUBA	159	533	4,367	67	5,126	63.84%
%	3.10%	10.40%	85.19%	1.31%	100.00%	
DEM REP CONGO	10	41	83	5	139	1.73%
%	7.19%	29.50%	59.71%	3.60%	100.00%	
EGYPT	3	15	42	0	60	0.75%
%	5.00%	25.00%	70.00%	0.00%	100.00%	
ETHIOPIA	6	10	39	1	56	0.70%
%	10.71%	17.86%	69.64%	1.79%	100.00%	
HAITI	41	149	862	17	1,069	13.31%
%	3.84%	13.94%	80.64%	1.59%	100.00%	
UKRAINE	9	11	24	0	44	0.55%
%	20.45%	25.00%	54.55%	0.00%	100.00%	
VENEZUELA	53	123	706	9	891	11.10%
%	5.95%	13.80%	79.24%	1.01%	100.00%	
OTHER	67	191	208	14	480	5.98%
%	13.96%	39.79%	43.33%	2.92%	100.00%	
<b>TOTAL</b>	<b>374</b>	<b>1,119</b>	<b>6,421</b>	<b>115</b>	<b>8,029</b>	<b>100.00%</b>
<b>%</b>	<b>4.66%</b>	<b>13.94%</b>	<b>79.97%</b>	<b>1.43%</b>	<b>100.00%</b>	

**State of Florida  
Top Origins by County  
Federal Fiscal Year 2018  
October 1, 2017 - September 30, 2018**

COUNTY	AFGHANISTAN	COLOMBIA	CUBA	DEM REP OF CONGO	EGYPT	ETHIOPIA	HAITI	UKRAINE	VENEZUELA	OTHER	TOTAL	%
ALACHUA	0	0	1	0	0	0	0	0	0	0	1	0.01%
BAY	0	0		0	0	0	0	0	0	7	7	0.09%
BREVARD	2	0	3	0	0	0	11	0	0	0	16	0.20%
BROWARD	0	10	110	0	1	0	160	0	100	37	418	5.21%
CHARLOTTE	0	0	1	0	0	0	0	0	0	3	4	0.05%
CLAY	0	0	3	0	0	0	3	0	0	0	6	0.07%
COLLIER	0	0	148	0	1	0	22	0	5	4	180	2.24%
DIXIE	0	0	1	0	0	0	0	0	0	0	1	0.01%
DUVAL	83	6	74	18	0	17	18	16	1	61	294	3.66%
ESCAMBIA	0	0	0	0	0	0	0	0	0	1	1	0.01%
FLAGLER	0	0	0	0	0	0	2	5	0	0	7	0.09%
HENDRY	0	0	5	0	0	0	0	0	0	0	5	0.06%
HERNANDO	0	0	2	0	0	0	0	0	0	0	2	0.02%
HILLSBOROUGH	12	8	474	33	0	15	26	0	27	69	664	8.27%
INDIAN RIVER	0	0	0	0	0	0	1	0	0	0	1	0.01%
LAKE	0	0	4	0	0	0	4	0	1	1	10	0.12%
LEE	0	0	128	0	0	0	32	0	4	3	167	2.08%
LEON	0	0	0	54	0	0	0	0	0	70	124	1.54%
LIBERTY	0	0	0	0	0	0	0	0	0	1	1	0.01%
MANATEE	0	0	14	0	0	0	8	0	6	0	28	0.35%
MARION	0	0	4	0	0	0	0	0	0	1	5	0.06%
MARTIN	0	0	2	0	0	0	2	0	0	0	4	0.05%
MIAMI-DADE	0	20	3,467	1	0	7	238	0	365	48	4,146	51.64%
MONROE	0	0	29	0	0	0	6	0	0	0	35	0.44%
OKEECHOBEE	0	0	1	0	0	0	0	0	0	0	1	0.01%
ORANGE	1	5	152	5	4	3	297	0	279	47	793	9.88%
OSCEOLA	0	4	24	0	4	0	18	0	59	6	115	1.43%
PALM BEACH	0	11	279	0	1	0	207	0	20	41	559	6.96%
PASCO	0	0	12	0	1	0	0	0	1	2	16	0.20%

**State of Florida  
Top Origins by County  
Federal Fiscal Year 2018  
October 1, 2017 - September 30, 2018**

COUNTY	AFGHANISTAN	COLOMBIA	CUBA	DEM REP OF CONGO	EGYPT	ETHIOPIA	HAITI	UKRAINE	VENEZUELA	OTHER	TOTAL	%
PINELLAS	0	2	66	23	43	12	1	0	5	59	211	2.63%
POLK	0	0	30	0	0	0	7	0	0	0	37	0.46%
SAINT JOHNS	0	0	9	0	0	0	0	18	7	0	34	0.42%
SAINT LUCIE	0	0	20	5	3	0	4	0	4	2	38	0.47%
SANTA ROSA	0	0	0	0	0	0	0	0	0	1	1	0.01%
SARASOTA	0	0	44	0	0	0	0	5	1	13	63	0.78%
SEMINOLE	0	0	11	0	2	1	2	0	6	3	25	0.31%
SUWANNEE	0	0	2	0	0	0	0	0	0	0	2	0.02%
VOLUSIA	0	0	6	0	0	1	0	0	0	0	7	0.09%
<b>TOTAL</b>	<b>98</b>	<b>66</b>	<b>5,126</b>	<b>139</b>	<b>60</b>	<b>56</b>	<b>1,069</b>	<b>44</b>	<b>891</b>	<b>480</b>	<b>8,029</b>	<b>100.00%</b>
<b>%</b>	<b>1.2%</b>	<b>0.8%</b>	<b>63.8%</b>	<b>1.7%</b>	<b>0.7%</b>	<b>0.7%</b>	<b>13.3%</b>	<b>0.5%</b>	<b>11.1%</b>	<b>6.0%</b>	<b>100.0%</b>	



**State of Florida**  
**Top Origins by County and Region**  
**Federal Fiscal Year 2018**  
**October 1, 2017 - September 30, 2018**

REGIONS	AFGHANISTAN	COLOMBIA	CUBA	DEM REP OF CONGO	EGYPT	ETHIOPIA	HAITI	UKRAINE	VENEZUELA	OTHER	TOTAL	%
CENTRAL	3	9	230	5	10	4	339	0	345	58	1,003	12.5%
NORTHEAST	83	6	96	18	0	18	23	39	8	61	352	4.4%
NORTHWEST	0	0	0	54	0	0	0	0	0	80	134	1.7%
SOUTHEAST	0	21	412	5	5	0	374	0	124	80	1,021	12.7%
SOUTHERN	0	20	3496	1	0	7	244	0	365	48	4,181	52.1%
SUNCOAST	12	10	892	56	45	27	89	5	49	153	1,338	16.7%
<b>TOTAL</b>	<b>98</b>	<b>66</b>	<b>5,126</b>	<b>139</b>	<b>60</b>	<b>56</b>	<b>1,069</b>	<b>44</b>	<b>891</b>	<b>480</b>	<b>8,029</b>	<b>100.0%</b>
<b>%</b>	<b>1.2%</b>	<b>0.8%</b>	<b>63.8%</b>	<b>1.7%</b>	<b>0.7%</b>	<b>0.7%</b>	<b>13.3%</b>	<b>0.5%</b>	<b>11.1%</b>	<b>6.0%</b>	<b>100.0%</b>	

CENTRAL

COUNTY	AFGHANISTAN	COLOMBIA	CUBA	DEM REP OF CONGO	EGYPT	ETHIOPIA	HAITI	VENEZUELA	OTHER	TOTAL	%
BREVARD	2	0	3	0	0	0	11	0	0	16	1.6%
HERNANDO	0	0	2	0	0	0	0	0	0	2	0.2%
LAKE	0	0	4	0	0	0	4	1	1	10	1.0%
MARION	0	0	4	0	0	0	0	0	1	5	0.5%
ORANGE	1	5	152	5	4	3	297	279	47	793	79.1%
OSCEOLA	0	4	24	0	4	0	18	59	6	115	11.5%
POLK	0	0	30	0	0	0	7	0	0	37	3.7%
SEMINOLE	0	0	11	0	2	1	2	6	3	25	2.5%
<b>TOTAL</b>	<b>3</b>	<b>9</b>	<b>230</b>	<b>5</b>	<b>10</b>	<b>4</b>	<b>339</b>	<b>345</b>	<b>58</b>	<b>1,003</b>	<b>100.0%</b>
<b>%</b>	<b>0.30%</b>	<b>0.90%</b>	<b>22.93%</b>	<b>0.50%</b>	<b>1.00%</b>	<b>0.40%</b>	<b>33.80%</b>	<b>34.40%</b>	<b>5.78%</b>	<b>100.00%</b>	

**State of Florida  
Top Origins by County and Region  
Federal Fiscal Year 2018  
October 1, 2017 - September 30, 2018**

**NORTHEAST**

COUNTY	AFGHANISTAN	COLOMBIA	CUBA	DEM REP OF CONGO	ETHIOPIA	HAITI	UKRAINE	VENEZUELA	OTHER	TOTAL	%
ALACHUA	0	0	1	0	0	0	0	0	0	1	0.28%
CLAY	0	0	3	0	0	3	0	0	0	6	1.70%
DIXIE	0	0	1	0	0	0	0	0	0	1	0.28%
DUVAL	83	6	74	18	17	18	16	1	61	294	83.52%
FLAGLER	0	0	0	0	0	2	5	0	0	7	1.99%
SAINT JOHNS	0	0	9	0	0	0	18	7	0	34	9.66%
SUWANNEE	0	0	2	0	0	0	0	0	0	2	0.57%
VOLUSIA	0	0	6	0	1	0	0	0	0	7	1.99%
<b>TOTAL</b>	<b>83</b>	<b>6</b>	<b>90</b>	<b>18</b>	<b>17</b>	<b>23</b>	<b>39</b>	<b>8</b>	<b>61</b>	<b>352</b>	<b>100.00%</b>
<b>%</b>	<b>23.58%</b>	<b>1.70%</b>	<b>25.57%</b>	<b>5.11%</b>	<b>4.83%</b>	<b>6.53%</b>	<b>11.08%</b>	<b>2.27%</b>	<b>17.33%</b>	<b>100.00%</b>	

**NORTHWEST**

COUNTY	BURUNDI	DEM REP OF CONGO	TANZANIA	UGANDA	OTHER	TOTAL	%
BAY	0	0	0	0	7	7	5.22%
ESCAMBIA	0	0	0	0	1	2	1.49%
LEON	24	54	28	17	0	123	91.79%
LIBERTY	0	0	0	0	1	1	0.75%
SANTA ROSA	0	0	0	0	1	1	0.75%
<b>TOTAL</b>	<b>24</b>	<b>54</b>	<b>28</b>	<b>17</b>	<b>10</b>	<b>134</b>	<b>100.00%</b>
<b>%</b>	<b>17.91%</b>	<b>40.30%</b>	<b>20.90%</b>	<b>12.69%</b>	<b>7.46%</b>	<b>100.00%</b>	

**State of Florida**  
**Top Origins by County and Region**  
**Federal Fiscal Year 2018**  
**October 1, 2017 - September 30, 2018**

SOUTHEAST

COUNTY	COLOMBIA	CUBA	DEM REP OF CONGO	EGYPT	HAITI	VENEZUELA	OTHER	TOTAL	%
BROWARD	10	110	0	1	160	100	37	418	40.94%
INDIAN RIVER	0		0	0	1	0	0	1	0.10%
MARTIN	0	2	0	0	2	0	0	4	0.39%
OKEECHOBEE	0	1	0	0	0	0	0	1	0.10%
PALM BEACH	11	279	0	1	207	20	41	559	54.75%
SAINT LUCIE	0	20	5	3	4	4	2	38	3.72%
<b>TOTAL</b>	<b>21</b>	<b>412</b>	<b>5</b>	<b>5</b>	<b>374</b>	<b>124</b>	<b>80</b>	<b>1,021</b>	<b>100.00%</b>
<b>%</b>	<b>2.06%</b>	<b>40.35%</b>	<b>0.49%</b>	<b>0.49%</b>	<b>36.63%</b>	<b>12.14%</b>	<b>7.84%</b>	<b>100.00%</b>	

SOUTHERN

COUNTY	COLOMBIA	CUBA	DEM REP OF CONGO	ETHIOPIA	HAITI	VENEZUELA	OTHER	TOTAL	%
MIAMI-DADE	20	3467	1	7	238	365	48	4,146	99.16%
MONROE	0	29	0	0	6	0	0	35	0.84%
<b>TOTAL</b>	<b>20</b>	<b>3,496</b>	<b>1</b>	<b>7</b>	<b>244</b>	<b>365</b>	<b>48</b>	<b>4,181</b>	<b>100.00%</b>
<b>%</b>	<b>0.48%</b>	<b>83.62%</b>	<b>0.02%</b>	<b>0.17%</b>	<b>5.84%</b>	<b>8.73%</b>	<b>1.15%</b>	<b>100.00%</b>	

**State of Florida**  
**Top Origins by County and Region**  
**Federal Fiscal Year 2018**  
**October 1, 2017 - September 30, 2018**

SUNCOAST

COUNTY	AFGHANISTAN	COLOMBIA	CUBA	DEM REP OF CONGO	EGYPT	ETHIOPIA	HAITI	UKRAINE	VENEZUELA	OTHER	TOTAL	%
CHARLOTTE	0	0	1	0	0	0	0	0	0	3	4	0.30%
COLLIER	0	0	148	0	1	0	22	0	5	4	171	12.78%
HENDRY	0	0	5	0	0	0	0	0	0	0	5	0.37%
HILLSBOROUGH	12	8	474	33	0	15	26	0	27	69	568	42.45%
LEE	0	0	128	0	0	0	32	0	4	3	160	11.96%
MANATEE	0	0	14	0	0	0	8	0	6	0	22	1.64%
PASCO	0	0	12	0	1	0	0	0	1	2	13	0.97%
PINELLAS	0	2	66	23	43	12	1	0	5	59	147	10.99%
SARASOTA	0	0	44	0	0	0	0	5	1	13	49	3.66%
<b>TOTAL</b>	<b>12</b>	<b>10</b>	<b>892</b>	<b>56</b>	<b>45</b>	<b>27</b>	<b>89</b>	<b>5</b>	<b>49</b>	<b>153</b>	<b>1,338</b>	<b>100.00%</b>
<b>PERCENT</b>	<b>0.90%</b>	<b>0.75%</b>	<b>66.67%</b>	<b>4.19%</b>	<b>3.36%</b>	<b>2.02%</b>	<b>6.65%</b>	<b>0.37%</b>	<b>3.66%</b>	<b>11.43%</b>	<b>100.00%</b>	

**State of Florida**  
**Refugee, Entrant and Asylee Arrival Populations**  
**County by Federal Fiscal Year**  
**FFY 2014 - 2018**

COUNTY	2014	2015	2016	2017	2018	TOTAL	PERCENT
ALACHUA	5	17	15	7	1	45	0.02%
BAKER	0	0	0	0	7	7	0.00%
BAY	25	30	52	30	0	137	0.07%
BRADFORD	0	0	1	0	0	1	0.00%
BREVARD	17	43	70	45	16	191	0.10%
BROWARD	1,005	1,268	2,675	1,559	418	6,925	3.64%
CALHOUN	0	1	0	0	0	1	0.00%
CHARLOTTE	23	12	64	19	4	122	0.06%
CITRUS	4	3	1	3	0	11	0.01%
CLAY	26	11	37	22	6	102	0.05%
COLLIER	636	956	1,396	756	180	3,924	2.06%
COLUMBIA	1	1	2	0	0	4	0.00%
DESOTO	3	0	3	2	0	8	0.00%
DIXIE	0	0	0	0	1	1	0.00%
DUVAL	1,110	1,255	1,457	873	294	4,989	2.63%
ESCAMBIA	35	25	35	11	1	107	0.06%
FLAGLER	12	13	19	16	7	67	0.04%
GILCHRIST	5	0	0	0	0	5	0.00%
GLADES	1	0	9	16	0	1	0.00%
HAMILTON	0	0	1	0	0	1	0.00%
HARDEE	0	0	2	1	0	0	0.00%
HENDRY	44	65	72	27	5	213	0.11%
HERNANDO	3	38	30	11	2	84	0.04%
HIGHLANDS	13	33	36	21	0	103	0.05%
HILLSBOROUGH	2,463	3,841	5,222	2,590	664	14,780	7.78%
HOLMES	1	5	0	0	0	6	0.00%
INDIAN RIVER	17	22	25	19	1	84	0.04%
JACKSON	1	0	0	0	0	1	0.00%
JEFFERSON	1	0	0	0	0	1	0.00%
LAFAYETTE	0	0	0	1	0	1	0.00%
LAKE	21	25	56	13	10	125	0.07%
LEE	629	1,180	1,628	964	167	4,568	2.40%

**State of Florida**  
**Refugee, Entrant and Asylee Arrival Populations**  
**County by Federal Fiscal Year**  
**FFY 2014 - 2018**

COUNTY	2014	2015	2016	2017	2018	TOTAL	PERCENT
LEON	46	29	173	122	124	494	0.26%
LEVY	0	0	1	1	0	2	0.00%
LIBERTY	0	0	1	0	1	2	0.00%
MADISON	2	1	8	2	0	13	0.01%
MANATEE	44	113	239	132	28	556	0.29%
MARION	17	69	73	37	5	201	0.11%
MARTIN	3	2	9	8	4	26	0.01%
MIAMI-DADE	22,410	36,160	42,232	20,030	4,146	124,978	65.76%
MONROE	228	270	482	190	35	1,205	0.63%
NASSAU	0	3	0	0	0	3	0.00%
OKALOOSA	5	6	2	0	0	13	0.01%
OKEECHOBEE	11	3	5	2	1	22	0.01%
ORANGE	1,102	1,479	2,235	1,418	793	7,027	3.70%
OSCEOLA	151	299	423	267	115	1,255	0.66%
PALM BEACH	1,535	2,330	3,808	2,554	559	10,786	5.68%
PASCO	111	155	168	90	16	540	0.28%
PINELLAS	402	505	728	444	211	2,290	1.20%
POLK	129	196	353	236	37	951	0.50%
PUTNAM	0	0	1	0	0	1	0.00%
SAINT JOHNS	3	6	41	37	34	121	0.06%
SAINT LUCIE	42	77	302	253	38	712	0.37%
SANTA ROSA	3	0	2	6	1	12	0.01%
SARASOTA	231	352	393	307	63	1,346	0.71%
SEMINOLE	105	198	132	61	25	521	0.27%
SUMTER	0	0	7	2	0	9	0.00%
SUWANNEE	9	5	42	19	2	77	0.04%
TAYLOR	1	0	1	0	0	2	0.00%
UNION	0	0	0	0	0	0	0.00%
VOLUSIA	25	56	82	54	7	224	0.12%
WALTON	1	5	2	0	0	8	0.00%
WASHINGTON	0	0	7	1	0	8	0.00%
<b>TOTAL</b>	<b>32,717</b>	<b>51,163</b>	<b>64,860</b>	<b>33,279</b>	<b>8,029</b>	<b>190,048</b>	<b>100.00%</b>

## State of Florida Arrivals and Entering Clients Served Federal Fiscal Year, 2002-2018

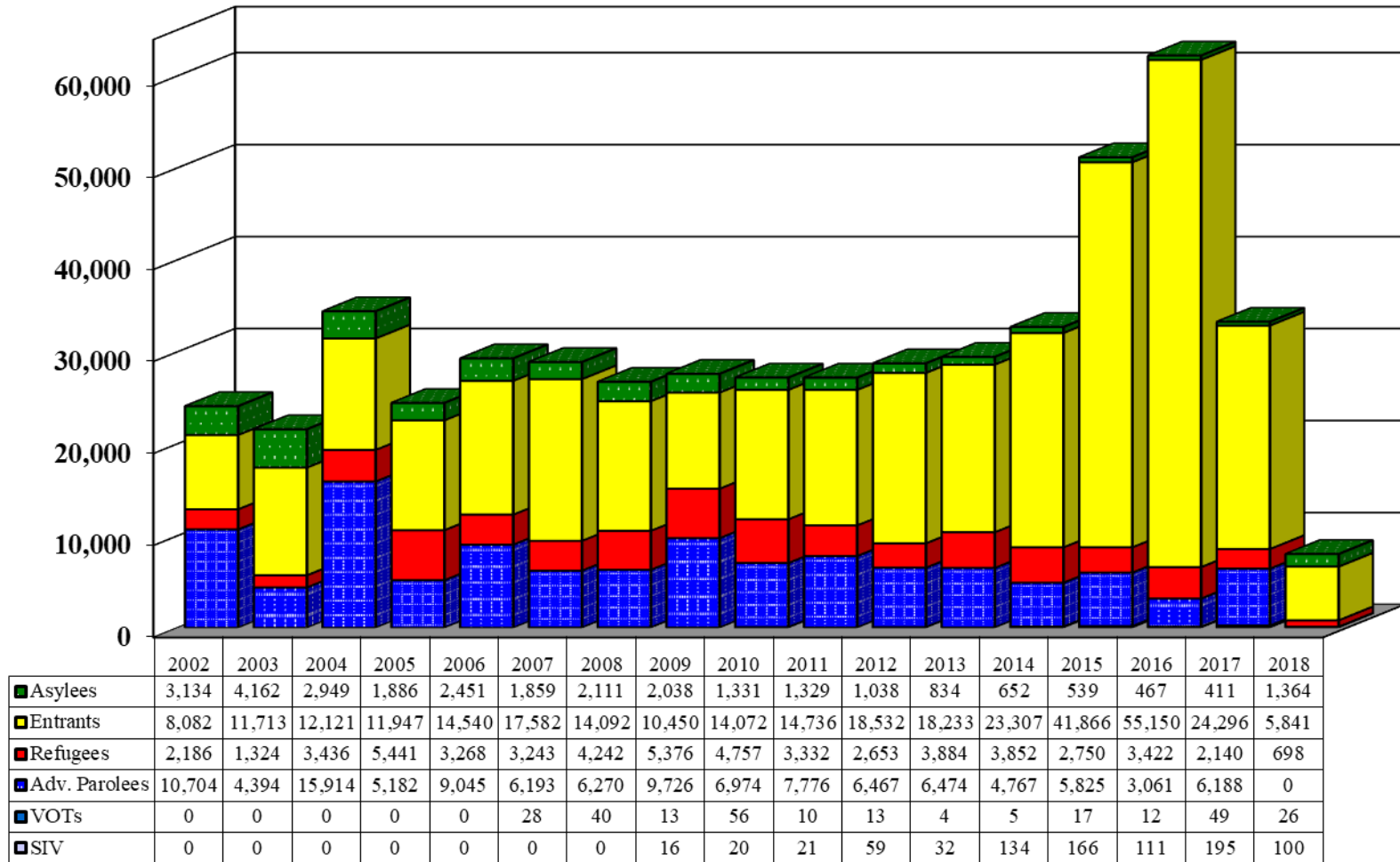

Sources: Office of Refugee Resettlement, Refugee Data Center (WRAPS); United States Catholic Conference (USCC); Church World Service (CWS); Department of Health; Refugee Health Office; Citizenship and Immigration Services (USCIS); DCF Economic Self Sufficiency Office; DCF Refugee Services Program Database.

## State of Florida Arrivals Federal Fiscal Year, 1988-2001

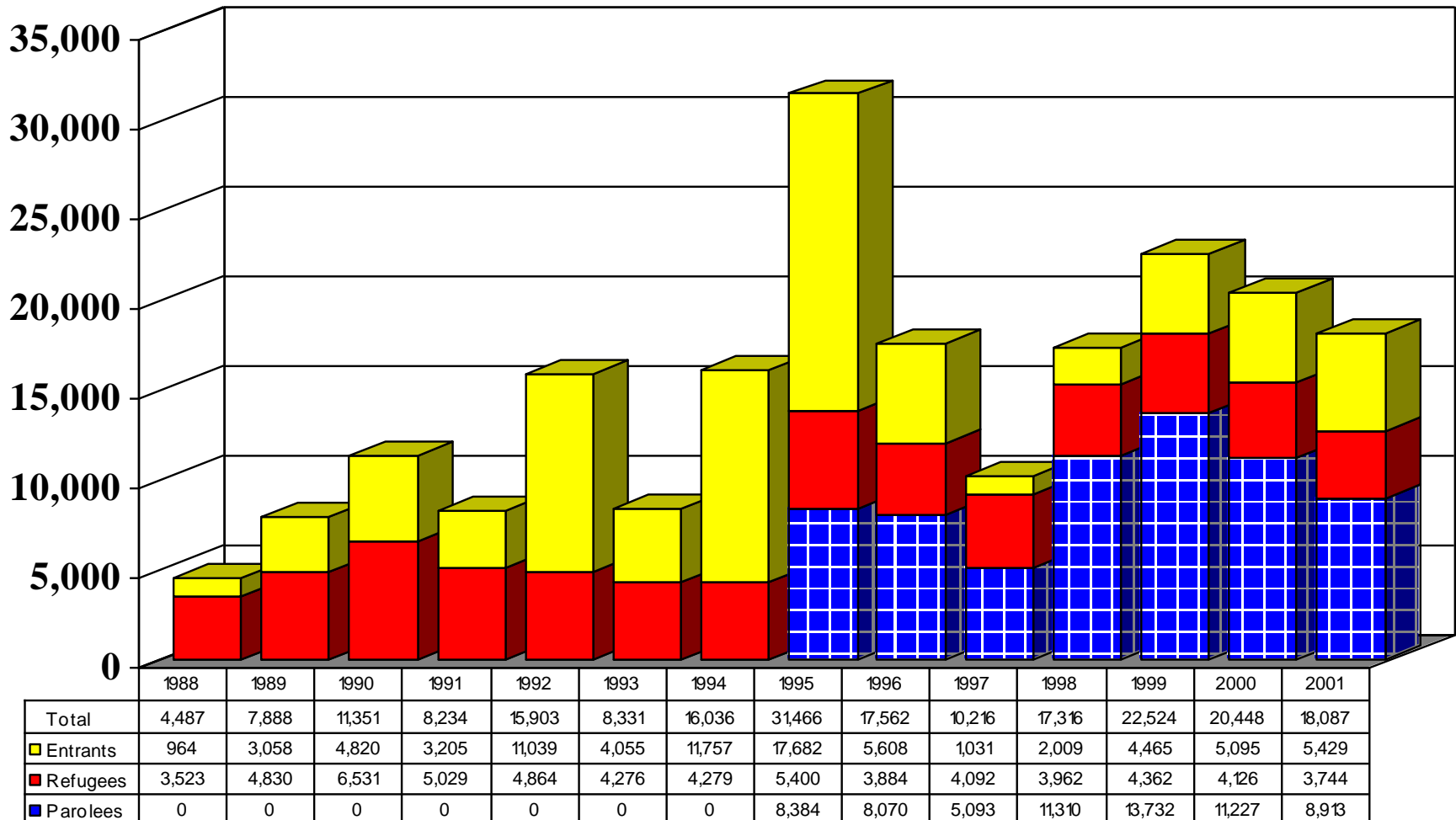

Sources: Office of Refugee Resettlement, Refugee Data Center (WRAPS); United States Catholic Conference (USCC); Church World Service (CWS); Department of Health; Refugee Health Office; Citizenship and Immigration Services (USCIS); DCF Refugee Services Program database.



**State of Florida**  
**Summary of All Services Provided to Clients**  
**Federal Fiscal Year 2018**  
**October 1, 2017 - September 30, 2018**

SERVICE TYPE	TOTAL	PERCENT
ADULT EDUCATION	11,537	17.69%
CHILD CARE	773	1.19%
CASE MANAGEMENT	2,795	4.29%
EMPLOYMENT	21,537	33.02%
INTEGRATED ASSISTANCE/CM	450	0.69%
LEGAL	9,296	14.25%
YOUTH	1,019	1.56%
DOH	5,226	8.01%
RCA	5,730	8.79%
RMA	6,857	10.51%
TOTAL	65,220	100.00%

Unduplicated client count of the services shown above = 48,224

**State of Florida**  
**Clients Served by DOH, RCA, RMA and Service Providers**  
**Federal Fiscal Year 2018**  
**October 1, 2017 - September 30, 2018**

COUNTY	DOH	RCA	RMA	SERVICE PROVIDERS	TOTAL	PERCENT
ALACHUA	0	0	1	0	1	0.00%
BAY	7	3	3	1	14	0.02%
BRADFORD	0	0	0	1	1	0.00%
BREVARD	11	9	11	22	53	0.08%
BROWARD	187	341	383	2,439	3,350	5.14%
CHARLOTTE	3	9	12	35	59	0.09%
CLAY	0	18	17	44	79	0.12%
COLLIER	116	142	142	1,473	1,873	2.87%
DESOTO	0	0	0	7	7	0.01%
DIXIE	0	1	1	4	6	0.01%
DUVAL	249	106	147	1,873	2,375	3.64%
ESCAMBIA	0	7	7	2	16	0.02%
FLAGLER	4	2	4	0	10	0.02%
GADSDEN	0	1	1	2	4	0.01%
GLADES	3	1	1	3	8	0.01%
HENDRY	0	12	13	20	45	0.07%
HERNANDO	0	4	9	19	32	0.05%
HIGHLANDS	0	2	2	9	13	0.02%
HILLSBOROUGH	506	325	559	5,286	6,676	10.24%
INDIAN RIVER	0	7	6	2	15	0.02%
LAKE	0	4	6	8	18	0.03%
LEE	92	158	175	1,186	1,611	2.47%
LEON	121	5	5	150	281	0.43%
LIBERTY	0	1	1	1	3	0.00%
MADISON	0	0	0	4	4	0.01%
MANATEE	11	32	24	404	471	0.72%
MARION	0	9	9	15	33	0.05%
MARTIN	0	2	2	1	5	0.01%
MIAMI-DADE	2,884	3,419	3,991	23,517	33,811	51.84%
MONROE	19	32	36	6	93	0.14%
OKEECHOBEE	0	2	2	0	4	0.01%
ORANGE	332	456	457	5,566	6,811	10.44%
OSCEOLA	59	51	62	671	843	1.29%
PALM BEACH	344	376	517	2,962	4,199	6.44%
PASCO	6	9	17	109	141	0.22%
PINELLAS	145	46	86	773	1,050	1.61%
POLK	15	49	50	44	158	0.24%
SAINT JOHNS	80	0	0	1	81	0.12%
SAINT LUCIE	24	33	34	0	91	0.14%

**State of Florida**  
**Clients Served by DOH, RCA, RMA and Service Providers**  
**Federal Fiscal Year 2018**  
**October 1, 2017 - September 30, 2018**

<b>COUNTY</b>	<b>DOH</b>	<b>RCA</b>	<b>RMA</b>	<b>SERVICE PROVIDERS</b>	<b>TOTAL</b>	<b>PERCENT</b>
SANTA ROSA	0	1	1	0	2	0.00%
SARASOTA	8	37	41	483	569	0.87%
SEMINOLE	0	11	14	235	260	0.40%
SUWANNEE	0	5	5	0	10	0.02%
VOLUSIA	0	2	3	29	34	0.05%
<b>TOTAL</b>	<b>5,226</b>	<b>5,730</b>	<b>6,857</b>	<b>47,407</b>	<b>65,220</b>	<b>100.00%</b>
<b>PERCENT</b>	<b>8.01%</b>	<b>8.79%</b>	<b>10.51%</b>	<b>72.69%</b>	<b>100.00%</b>	

Counts are duplicated across each service type.

**State of Florida**  
**Unduplicated Count of Clients Receiving Any Service**  
**Top Origins by County**  
**Federal Fiscal Year 2018**  
**October 1, 2017 - September 30, 2018**

COUNTY	AFGHANISTAN	COLOMBIA	CUBA	DEM REP OF CONGO	EGYPT	ETHIOPIA	HAITI	UKRAINE	VENEZUELA	OTHER	TOTAL	%
ALACHUA	0	0	1	0	0	0	0	0	0	0	1	0.00%
BAY	0	0	4	0	0	0	0	0	0	7	11	0.02%
BRADFORD	0	0	2	0	0	0	0	0	0	0	2	0.00%
BREVARD	2	0	19	0	0	0	17	0	0	7	45	0.09%
BROWARD	0	34	1,174	1	8	0	1,276	0	148	112	2,753	5.71%
CHARLOTTE	0	0	21	0	0	0	7	0	0	3	31	0.06%
CLAY	0	0	16	0	0	0	29	0	0	3	48	0.10%
COLLIER	0	2	1,080	0	1	0	188	0	5	7	1,283	2.66%
DESOTO	0	0	1	0	0	1	5	0	0	0	7	0.01%
DIXIE	0	0	1	1	0	0	0	0	0	1	3	0.01%
DUVAL	184	36	495	134	2	48	113	37	1	1,061	2,111	4.38%
ESCAMBIA	1	0	0	0	0	0	0	0	0	4	5	0.01%
FLAGLER	0	0	0	0	0	0	3	5	0	0	8	0.02%
GADSDEN	0	0	0	0	0	0	0	0	0	1	1	0.00%
GLADES	0	0	3	0	0	0	0	0	0	0	3	0.01%
HARDEE	0	0	2	0	0	0	0	0	0	0	2	0.00%
HENDRY	0	0	19	0	0	0	0	0	0	0	19	0.04%
HERNANDO	0	0	18	0	0	0	0	0	0	4	22	0.05%
HIGHLANDS	0	0	2	1	0	0	1	0	0	0	4	0.01%
HILLSBOROUGH	49	39	4,132	63	16	47	144	0	33	636	5,159	10.70%
INDIAN RIVER	0	0	2	0	0	0	3	0	0	0	5	0.01%
LAKE	0	0	13	0	0	0	8	0	1	1	23	0.05%
LEE	0	0	962	0	0	1	166	0	4	11	1,144	2.37%
LEON	2	0	0	98	0	0	1	0	0	106	207	0.43%
LIBERTY	0	0	1	0	0	0	0	0	0	1	2	0.00%
MADISON	0	0	4	0	0	0	0	0	0	0	4	0.01%
MANATEE	0	0	251	0	0	0	66	0	7	4	328	0.68%
MARION	0	0	33	0	0	0	0	0	0	3	36	0.07%

**State of Florida**  
**Clients Served - Top Origins by County and Region**  
**Federal Fiscal Year 2018**  
**October 1, 2017 - September 30, 2018**

REGIONS	AFGHANISTAN	COLOMBIA	CONGO	CUBA	DEM REP OF CONGO	EGYPT	HAITI	IRAQ	SYRIA	VENEZUELA	OTHER	TOTAL	%
CENTRAL	5	50	46	1,824	25	1,752	89	9	65	379	180	4,424	9.17%
NORTHEAST	184	36	57	586	135	145	163	322	188	4	452	2,272	4.71%
NORTHWEST	3	0	4	5	98	1	0	2	28	0	86	227	0.47%
SOUTHEAST	0	93	6	3,244	10	2,467	37	12	94	175	164	6,302	13.07%
SOUTHERN	14	105	9	23,353	1	1,594	14	4	21	409	144	25,668	53.23%
SUNCOAST	50	59	137	7,294	97	603	128	10	324	62	567	9,331	19.35%
<b>TOTAL</b>	<b>256</b>	<b>343</b>	<b>259</b>	<b>36,306</b>	<b>366</b>	<b>6,562</b>	<b>431</b>	<b>359</b>	<b>720</b>	<b>1,029</b>	<b>1,593</b>	<b>48,224</b>	<b>100.00%</b>
<b>PERCENT</b>	<b>0.53%</b>	<b>0.71%</b>	<b>0.54%</b>	<b>75.29%</b>	<b>0.76%</b>	<b>13.61%</b>	<b>0.89%</b>	<b>0.74%</b>	<b>1.49%</b>	<b>2.13%</b>	<b>3.30%</b>	<b>100.00%</b>	

CENTRAL

COUNTY	AFGHANISTAN	COLOMBIA	CONGO	CUBA	DEM REP OF CONGO	HAITI	IRAQ	MYANMAR	SYRIA	VENEZUELA	OTHER	TOTAL	%
BREVARD	2	0	0	19	0	17	0	0	5	0	2	45	1.02%
HARDEE	0	0	0	2	0	0	0	0	0	0	0	2	0.05%
HERNANDO	0	0	3	18	0	0	0	0	0	0	1	22	0.50%
HIGHLANDS	0	0	0	2	1	1	0	0	0	0	0	4	0.09%
LAKE	0	0	0	13	0	8	0	0	0	1	1	23	0.52%
MARION	0	0	0	33	0	0	0	0	0	0	3	36	0.81%
ORANGE	2	39	43	1,237	23	1,608	55	9	49	301	134	3,500	79.11%
OSCEOLA	0	5	0	289	0	75	17	0	5	67	16	474	10.71%
POLK	0	0	0	93	1	34	0	0	0	4	3	135	3.05%
SEMINOLE	1	6	0	118	0	9	17	0	6	6	20	183	4.14%
<b>TOTAL</b>	<b>5</b>	<b>50</b>	<b>46</b>	<b>1,824</b>	<b>25</b>	<b>1,752</b>	<b>89</b>	<b>9</b>	<b>65</b>	<b>379</b>	<b>180</b>	<b>4,424</b>	<b>100.00%</b>
<b>PERCENT</b>	<b>0.11%</b>	<b>1.13%</b>	<b>1.04%</b>	<b>41.23%</b>	<b>0.57%</b>	<b>39.60%</b>	<b>2.01%</b>	<b>0.20%</b>	<b>1.47%</b>	<b>8.57%</b>	<b>4.07%</b>	<b>100.00%</b>	

**State of Florida**  
**Clients Served - Top Origins by County and Region**  
**Federal Fiscal Year 2018**  
**October 1, 2017 - September 30, 2018**

**NORTHEAST**

COUNTY	AFGHANISTAN	COLOMBIA	CONGO	CUBA	DEM REP OF CONGO	HAITI	IRAQ	MYANMAR	SYRIA	VENEZUELA	OTHER	TOTAL	%
ALACHUA	0	0	0	1	0	0	0	0	0	0	0	1	0.04%
BRADFORD	0	0	0	2	0	0	0	0	0	0	0	2	0.09%
CLAY	0	0	0	16	0	29	0	0	1	0	2	48	2.11%
DIXIE	0	0	0	1	1	0	0	0	1	0	0	3	0.13%
DUVAL	184	36	57	495	134	113	159	322	186	1	424	2,111	92.91%
FLAGLER	0	0	0	0	0	3	0	0	0	0	5	8	0.35%
MADISON	0	0	0	4	0	0	0	0	0	0	0	4	0.18%
NASSAU	0	0	0	0	0	0	0	0	0	0	1	1	0.04%
SAINT JOHNS	0	0	0	14	0	0	0	0	0	3	19	36	1.58%
SUWANNEE	0	0	0	7	0	0	0	0	0	0	0	7	0.31%
VOLUSIA	0	0	0	46	0	0	4	0	0	0	1	51	2.24%
<b>TOTAL</b>	<b>184</b>	<b>36</b>	<b>57</b>	<b>586</b>	<b>135</b>	<b>145</b>	<b>163</b>	<b>322</b>	<b>188</b>	<b>4</b>	<b>452</b>	<b>2,272</b>	<b>100.00%</b>
<b>PERCENT</b>	<b>8.10%</b>	<b>1.58%</b>	<b>2.51%</b>	<b>25.79%</b>	<b>5.94%</b>	<b>6.38%</b>	<b>7.17%</b>	<b>14.17%</b>	<b>8.27%</b>	<b>0.18%</b>	<b>19.89%</b>	<b>100.00%</b>	

**NORTHWEST**

COUNTY	AFGHANISTAN	CONGO	CUBA	DEM REP OF CONGO	HAITI	MYANMAR	SYRIA	OTHER	TOTAL	%
BAY	0	0	4	0	0	0	6	1	11	4.8%
ESCAMBIA	1	0	0	0	0	1	1	2	5	2.2%
GADSDEN	0	0	0	0	0	0	0	1	1	0.4%
LEON	2	4	0	98	1	0	21	81	207	91.2%
LIBERTY	0	0	1	0	0	0	0	1	2	0.9%
SANTA ROSA	0	0	0	0	0	1	0	0	1	0.4%
<b>TOTAL</b>	<b>3</b>	<b>4</b>	<b>5</b>	<b>98</b>	<b>1</b>	<b>2</b>	<b>28</b>	<b>86</b>	<b>227</b>	<b>100.0%</b>
<b>PERCENT</b>	<b>1.32%</b>	<b>1.76%</b>	<b>2.20%</b>	<b>43.17%</b>	<b>0.44%</b>	<b>0.88%</b>	<b>12.33%</b>	<b>37.89%</b>	<b>100.00%</b>	

**State of Florida**  
**Clients Served - Top Origins by County and Region**  
**Federal Fiscal Year 2018**  
**October 1, 2017 - September 30, 2018**

SOUTHEAST

COUNTY	COLOMBIA	CONGO	CUBA	DEM REP OF CONGO	HAITI	IRAQ	MYANMAR	SYRIA	VENEZUELA	OTHER	TOTAL
BROWARD	34	2	1,174	1	1,276	16	2	22	148	78	2,753
INDIAN RIVER	0	0	2	0	3	0	0	0	0	0	5
MARTIN	0	0	2	0	2	0	0	0	0	0	4
OKEECHOBEE	0	0	2	0	0	0	0	0	0	0	2
PALM BEACH	59	3	2,013	1	1,163	21	10	64	23	67	3,424
SAINT LUCIE	0	1	51	8	23	0	0	8	4	19	114
<b>TOTAL</b>	<b>93</b>	<b>6</b>	<b>3,244</b>	<b>10</b>	<b>2,467</b>	<b>37</b>	<b>12</b>	<b>94</b>	<b>175</b>	<b>164</b>	<b>6,302</b>
<b>PERCENT</b>	<b>1.48%</b>	<b>0.10%</b>	<b>51.48%</b>	<b>0.16%</b>	<b>39.15%</b>	<b>0.59%</b>	<b>0.19%</b>	<b>1.49%</b>	<b>2.78%</b>	<b>2.60%</b>	

SOUTHERN

COUNTY	AFGHANISTAN	COLOMBIA	CONGO	CUBA	DEM REP OF CONGO	HAITI	IRAQ	MYANMAR	SYRIA	VENEZUELA	OTHER	TOTAL	%
MIAMI-DADE	14	105	9	23,297	1	1,580	14	4	21	409	144	25,598	100.00%
MONROE	0	0	0	56	0	14	0	0	0	0	0	70	0.00%
<b>TOTAL</b>	<b>14</b>	<b>105</b>	<b>9</b>	<b>23,353</b>	<b>1</b>	<b>1,594</b>	<b>14</b>	<b>4</b>	<b>21</b>	<b>409</b>	<b>25,524</b>	<b>25,668</b>	<b>100.00%</b>
<b>PERCENT</b>	<b>0.05%</b>	<b>0.41%</b>	<b>0.04%</b>	<b>91.49%</b>	<b>0.00%</b>	<b>6.25%</b>	<b>0.05%</b>	<b>0.02%</b>	<b>0.08%</b>	<b>1.60%</b>	<b>100.00%</b>		

**State of Florida**  
**Clients Served - Top Origins by County and Region**  
**Federal Fiscal Year 2018**  
**October 1, 2017 - September 30, 2018**

SUNCOAST

COUNTY	AFGHANISTAN	COLOMBIA	CONGO	CUBA	DEM REP OF CONGO	HAITI	IRAQ	MYANMAR	SYRIA	VENEZUELA	OTHER	TOTAL	%
CHARLOTTE	0	0	0	21	0	7	0	0	0	0	3	31	0.33%
COLLIER	0	2	0	1,080	0	188	0	0	0	5	8	1,283	13.75%
DESOTO	0	0	0	1	0	5	0	0	0	0	1	7	0.08%
GLADES	0	0	0	3	0	0	0	0	0	0	0	3	0.03%
HENDRY	0	0	0	19	0	0	0	0	0	0	0	19	0.20%
HILLSBOROUGH	49	39	94	4,132	63	144	83	5	227	33	290	5,159	55.29%
LEE	0	0	0	962	0	166	1	1	0	4	10	1,144	12.26%
MANATEE	0	0	0	251	0	66	0	0	0	7	4	328	3.52%
PASCO	0	0	0	91	0	1	1	2	1	3	16	115	1.23%
PINELLAS	1	17	43	389	34	14	43	1	96	5	199	842	9.02%
SARASOTA	0	1	0	345	0	12	0	1	0	5	36	400	4.29%
<b>TOTAL</b>	<b>50</b>	<b>59</b>	<b>137</b>	<b>7,294</b>	<b>97</b>	<b>603</b>	<b>128</b>	<b>10</b>	<b>324</b>	<b>62</b>	<b>567</b>	<b>9,331</b>	<b>100.00%</b>
<b>PERCENT</b>	<b>0.54%</b>	<b>0.63%</b>	<b>1.47%</b>	<b>78.17%</b>	<b>1.04%</b>	<b>6.46%</b>	<b>1.37%</b>	<b>0.11%</b>	<b>3.47%</b>	<b>0.66%</b>	<b>6.08%</b>	<b>100.00%</b>	



**State of Florida**  
**Unduplicated Count of Clients Receiving Any Service**  
**Top Origins by County**  
**Federal Fiscal Year 2018**  
**October 1, 2017 - September 30, 2018**

COUNTY	AFGHANISTAN	COLOMBIA	CUBA	DEM REP OF CONGO	EGYPT	ETHIOPIA	HAITI	UKRAINE	VENEZUELA	OTHER	TOTAL	%
MARTIN	0	0	2	0	0	0	2	0	0	0	4	0.01%
MIAMI-DADE	14	105	23,297	1	0	8	1,580	1	409	183	25,598	53.08%
MONROE	0	0	56	0	0	0	14	0	0	0	70	0.15%
NASSAU	0	0	0	0	0	0	0	0	0	1	1	0.00%
OKEECHOBEE	0	0	2	0	0	0	0	0	0	0	2	0.00%
ORANGE	2	39	1,237	23	8	6	1,608	0	301	276	3,500	7.26%
OSCEOLA	0	5	289	0	4	0	75	0	67	34	474	0.98%
PALM BEACH	0	59	2,013	1	5	0	1,163	0	23	160	3,424	7.10%
PASCO	0	0	91	0	13	0	1	0	3	7	115	0.24%
PINELLAS	1	17	389	34	70	18	14	2	5	292	842	1.75%
POLK	0	0	93	1	3	0	34	0	4	0	135	0.28%
SAINT JOHNS	0	0	14	0	0	0	0	18	3	1	36	0.07%
SAINT LUCIE	0	0	51	8	8	0	23	3	4	17	114	0.24%
SANTA ROSA	0	0	0	0	0	0	0	0	0	1	1	0.00%
SARASOTA	0	1	345	0	1	0	12	5	5	31	400	0.83%
SEMINOLE	1	6	118	0	13	1	9	0	6	29	183	0.38%
SUWANNEE	0	0	7	0	0	0	0	0	0	0	7	0.01%
VOLUSIA	0	0	46	0	0	1	0	0	0	4	51	0.11%
<b>TOTAL</b>	<b>256</b>	<b>343</b>	<b>36,306</b>	<b>366</b>	<b>152</b>	<b>131</b>	<b>6,562</b>	<b>71</b>	<b>1,029</b>	<b>3,008</b>	<b>48,224</b>	<b>100.00%</b>
<b>%</b>	<b>0.53%</b>	<b>0.71%</b>	<b>75.29%</b>	<b>0.76%</b>	<b>0.32%</b>	<b>0.27%</b>	<b>13.61%</b>	<b>0.15%</b>	<b>2.13%</b>	<b>6.24%</b>	<b>100.00%</b>	